

Goin' Up to Glory

TTBB and Piano*

Traditional and A. J. T.

André J. Thomas

Based on a traditional field holler/work song

Ranges:

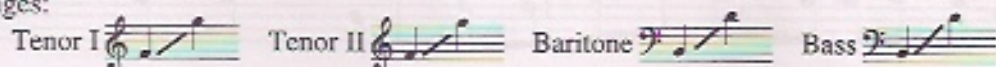

Moderato ♩ = 120

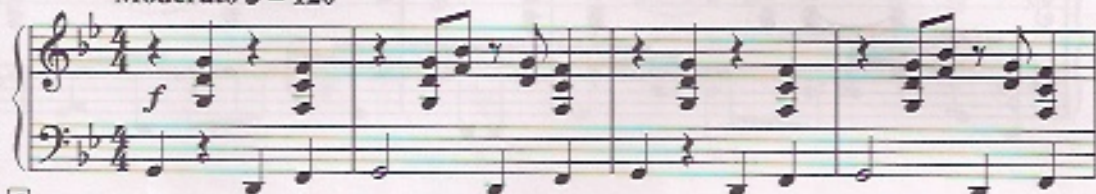

5 **TT** *f*
Sun-up to sun-down, pick - in' that - cot-ton, Sun-up to sun-down, worked

BB *f*
Sun-up to sun-down, pick - in' that - cot-ton, Sun-up to sun-down, worked

5

for the mas-ter, Sun-up to sun-down, chains and shack-les,

for the mas-ter, Sun-up to sun-down, chains and shack-les,

Duration: approx. 2:45

*Also available for SATB (15/122811).

© 1995, This arrangement © 1999 Heritage Music Press, a division of The Lorenz Corporation.

All rights reserved. Printed in U.S.A.

Reproduction of this publication without permission of the publisher is a criminal offense subject to prosecution.

45/1092H-38

THE CCLI LICENSE DOES NOT GRANT PERMISSION TO PHOTOCOPY THIS MUSIC.

No more auc - tion block for me, — *mp* No more auc - tion
 No more auc - tion block for me, — *mp* No more auc - tion
 No more auc - tion block for me, — *mp* No more auc - tion
 No more auc - tion block for me, — *mp* No more auc - tion

No more auc - tion block for me, — *mp* No more auc - tion

block for me! — *f* pick - in' that cot-ton,
 block for me! — *f* pick - in' that cot-ton,
 block for me! — *f* pick - in' that cot-ton,
 block for me! — *f* pick - in' that cot-ton,
 block for me! — Sun-up to sun-down, *f*

worked for the mas-ter, chains.

worked for the mas-ter, chains.

worked for the mas-ter, chains.

Sun-up to sun-down, Sun-up to sun-down,

— and shack-les, No more auc-tion block for me, — No more auc-tion

— and shack-les, No more auc-tion block for me, — No more auc-tion

— and shack-les, No more auc-tion block for me, — No more auc-tion

No more auc-tion block for me, — No more auc-tion

25 *p*

block for me. — Sun - rise, Oh, —

p

block for me. — Sun - rise, Oh,

p

block for me. — Sun - rise, Oh,

mp

block for me. — Sun-up to sun-down, pick - in' that - cot-ton,

25

p

sun - set, Oh, — sun - rise,

p

sun - set, Oh, sun - rise,

p

sun - set, Oh, sun - rise,

p

sun - set, Oh, sun - rise,

Sun-up to sun-down, worked for the mas-ter, Sun-up to sun-down, cha-

Oh, _____ No more auc-tion block!

Oh, No more auc-tion block!

Oh, No more auc-tion block!

ains and shack-les, No more auc-tion block!

f *div.*

div. f

f

f

f

33 *TT f*
Go-in' uh - up to glo - ry, Go - in' up to

BB f
Go-in' uh - up to glo - ry, Go - in' up to

33 *f*

